

КОНЦЕРТ ДЛЯ ОРГАНА № 2
(Полифоническая тетрадь)

ORGAN CONCERTO № 2
(Charier polyphonic)

М. Таривердиев
M. Tariverdiev
Op. 93 (1987 г.)

1. BASSO OSTINATO

Grave doloroso

mp pesante sempre

mf espressivo

mp espressivo legatissimo

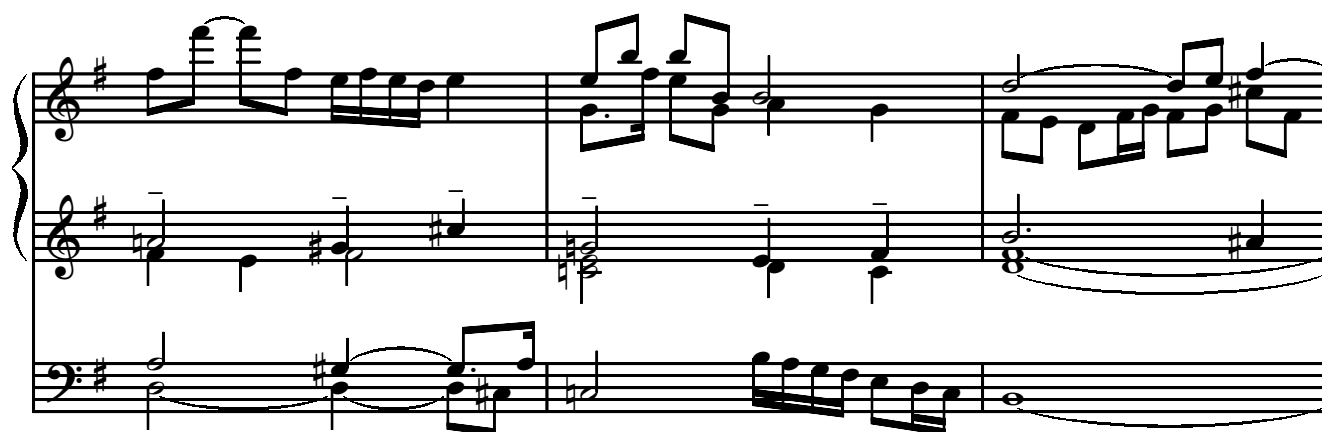
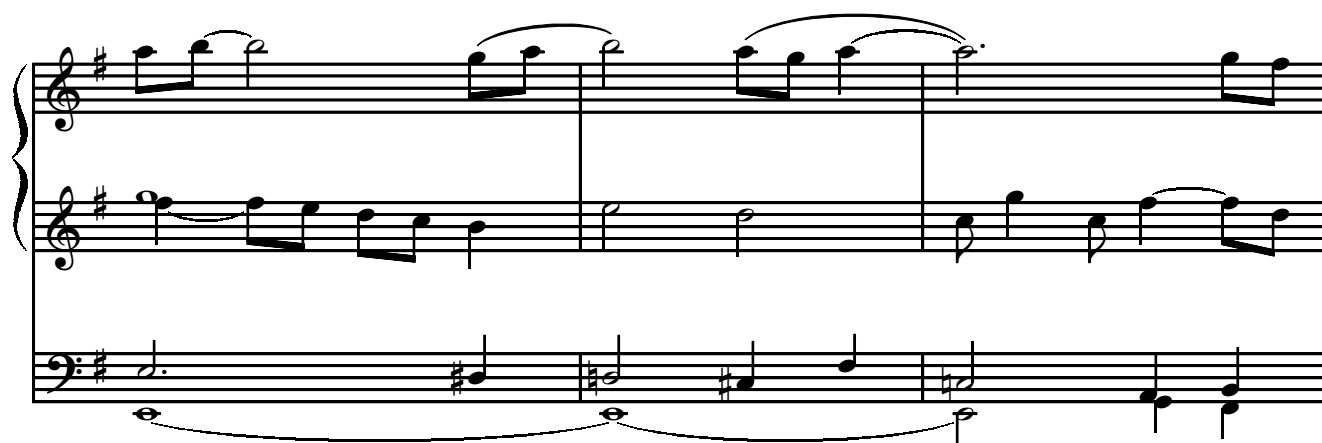

Tempo primo

f *mp* *mp* *mp* *ff* *legato sempre*

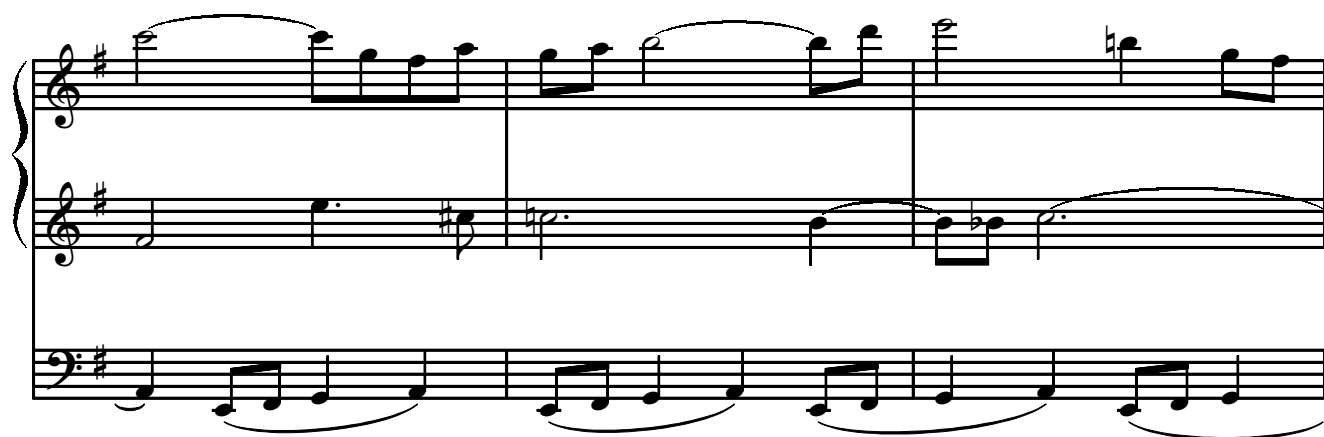

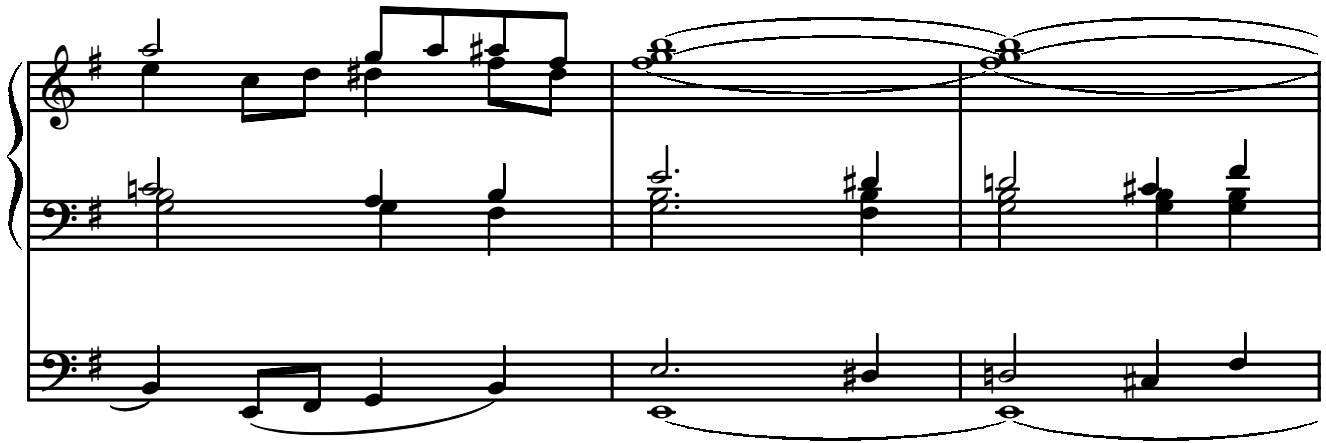

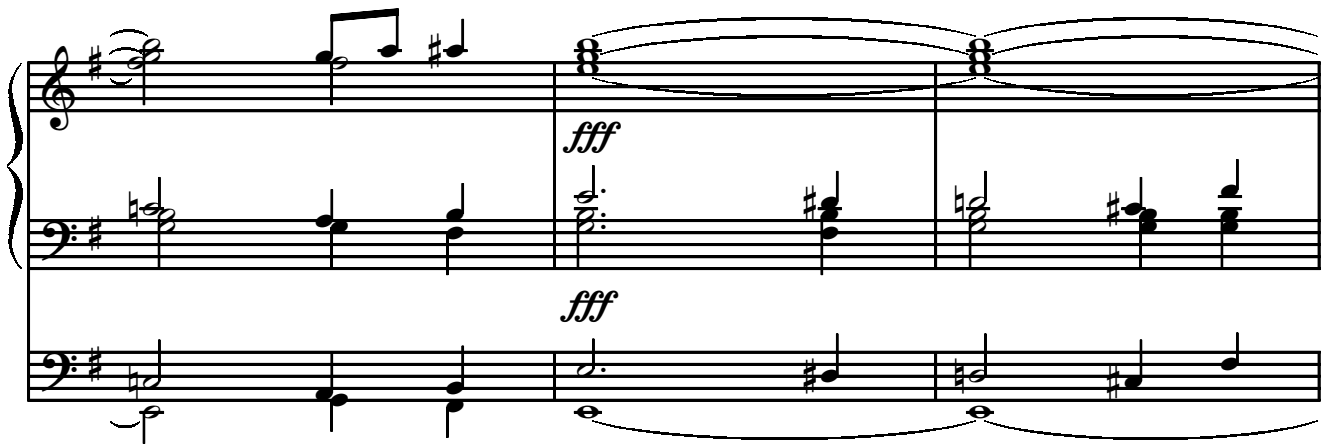

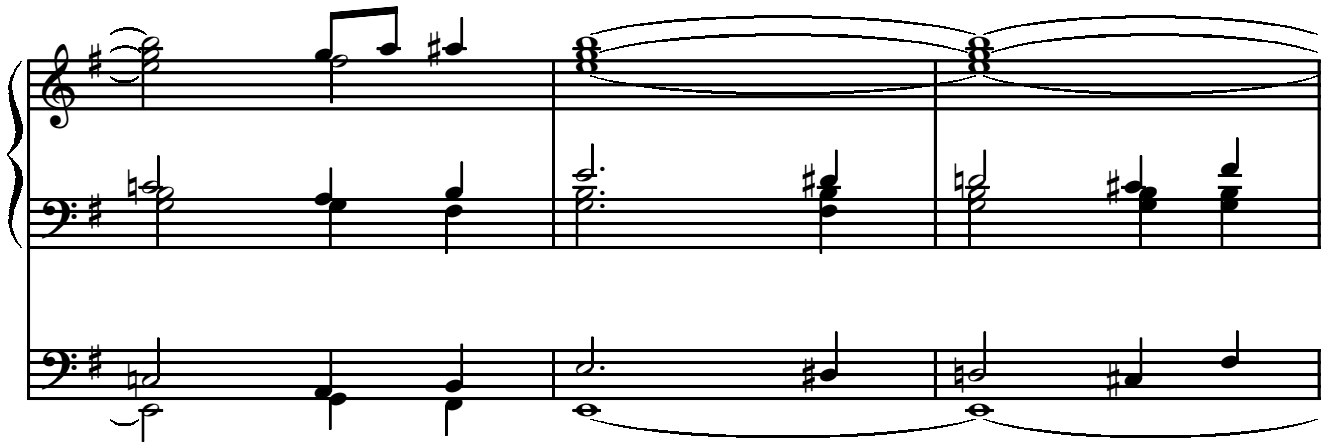

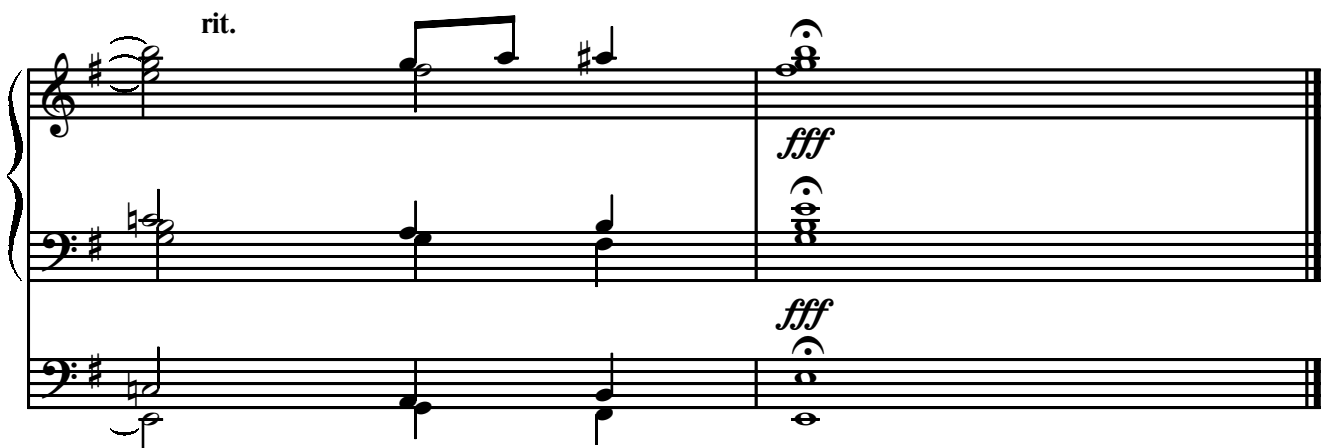
