

# КОНЦЕРТ ДЛЯ ОРГАНА № 2

(Полифоническая тетрадь)

# ORGAN CONCERTO № 2

*(Charier polyphonic)*

М. Таривердиев

M. Tariverdiev

Op. 93 (1987 г.)

## 1. BASSO OSTINATO

## Grave doloroso

*mp espressivo legatissimo*

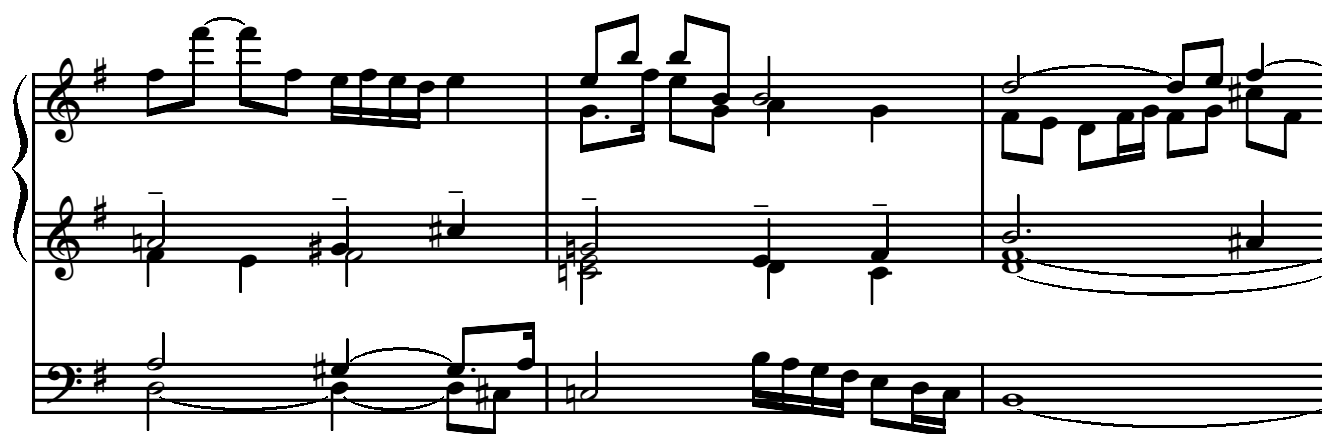
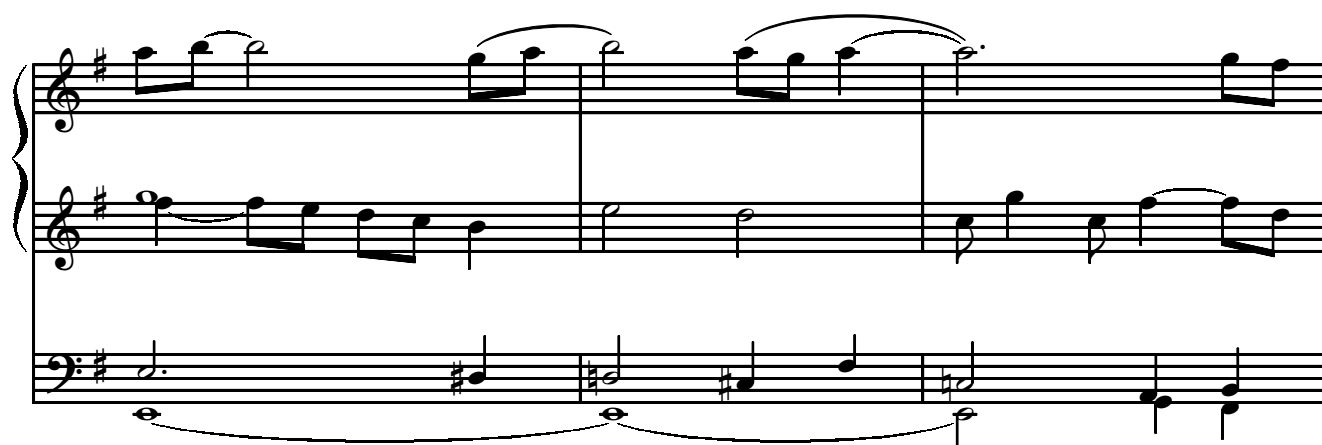

Tempo primo

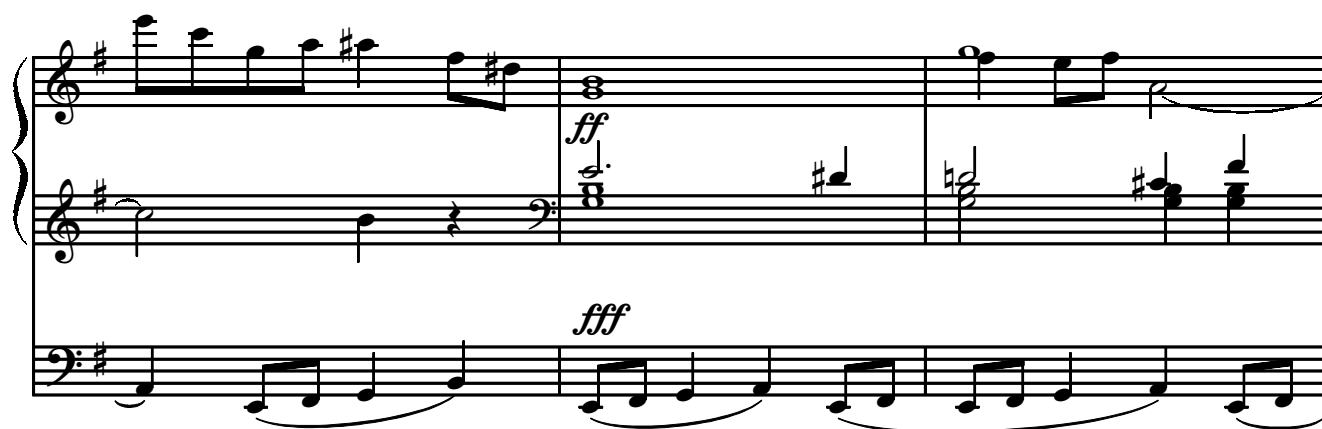
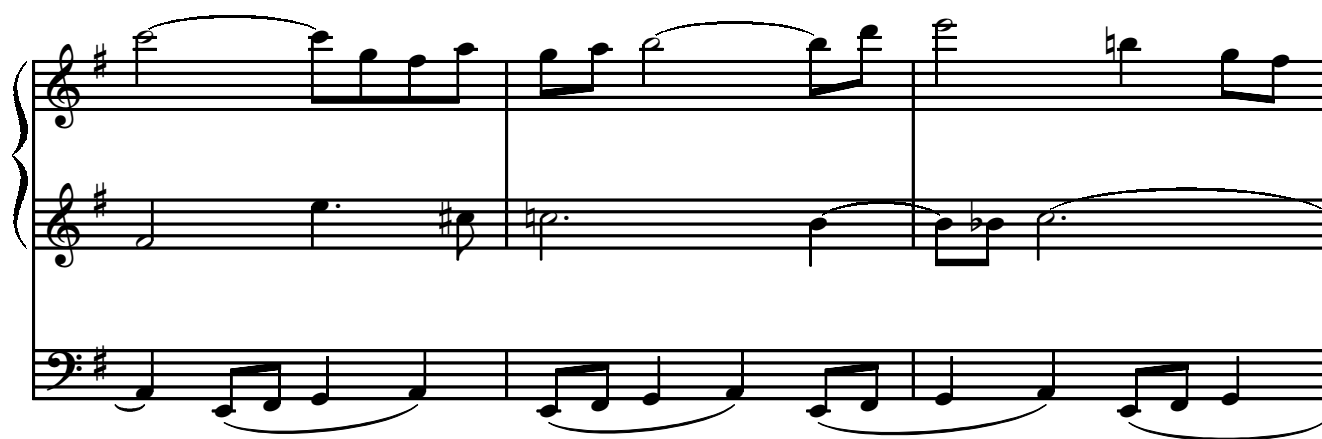

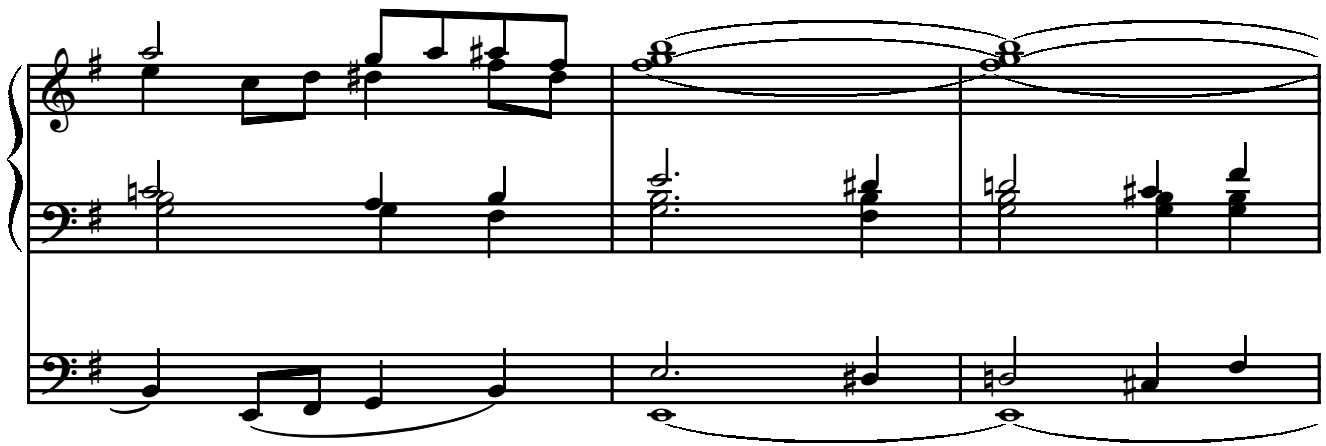

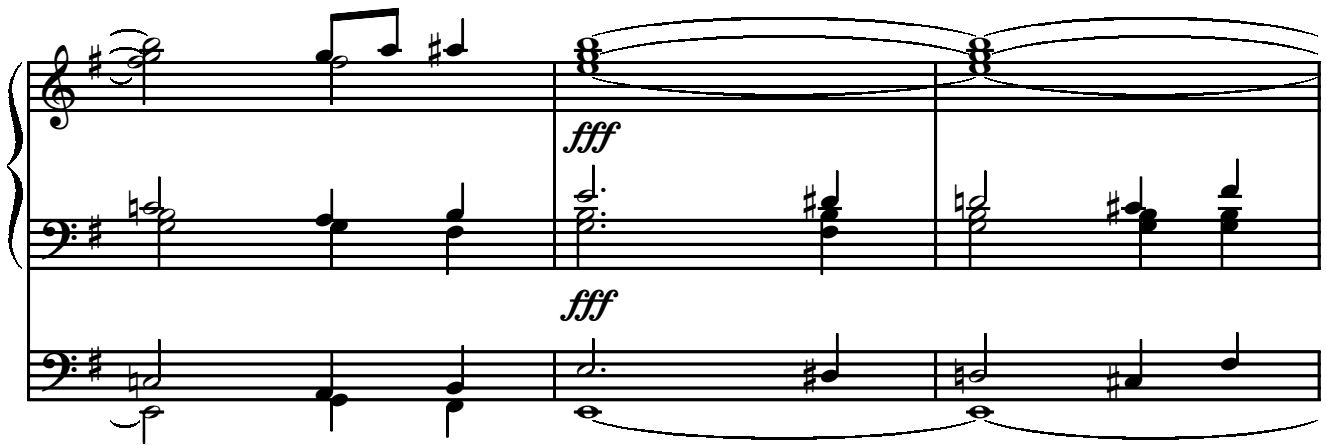

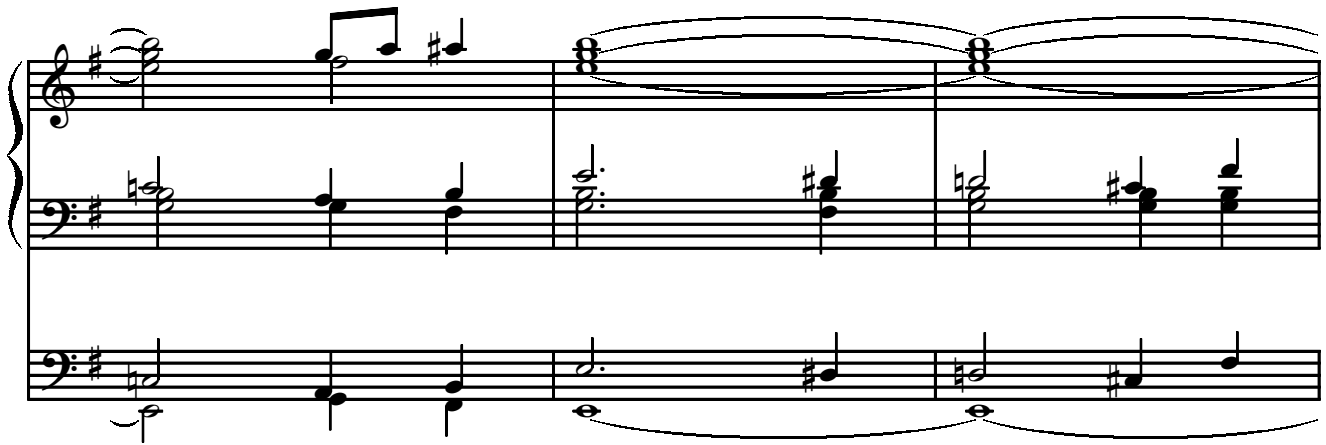

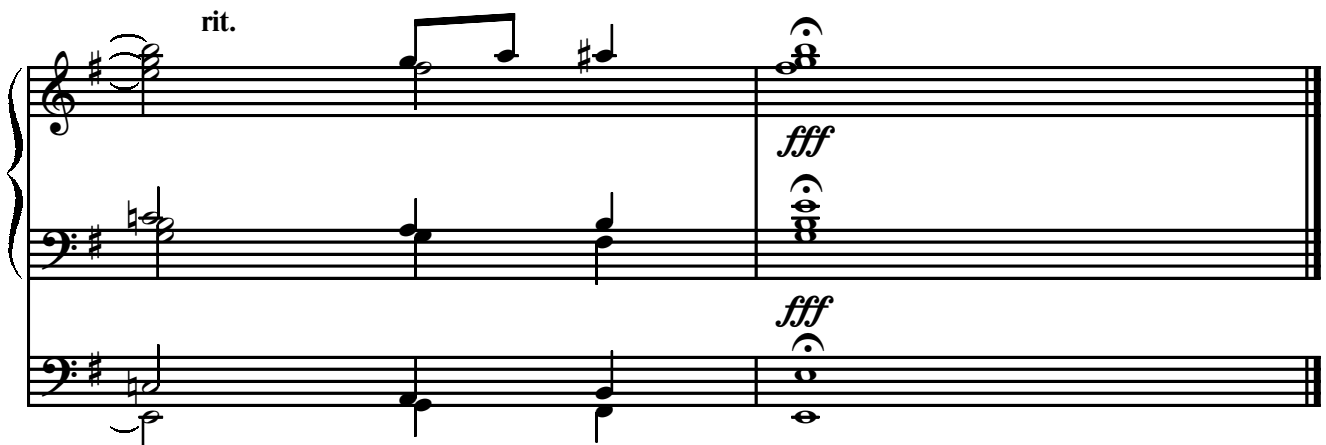
